

CORTE BB'  
ESC: 1/100

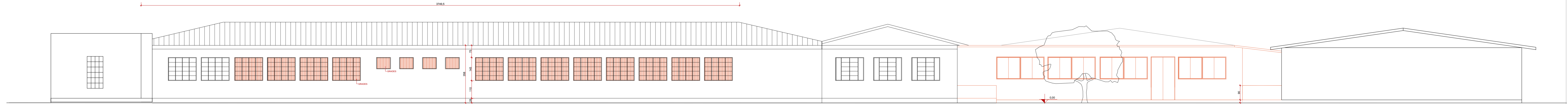

FACHADA NORTE  
ESC: 1/100

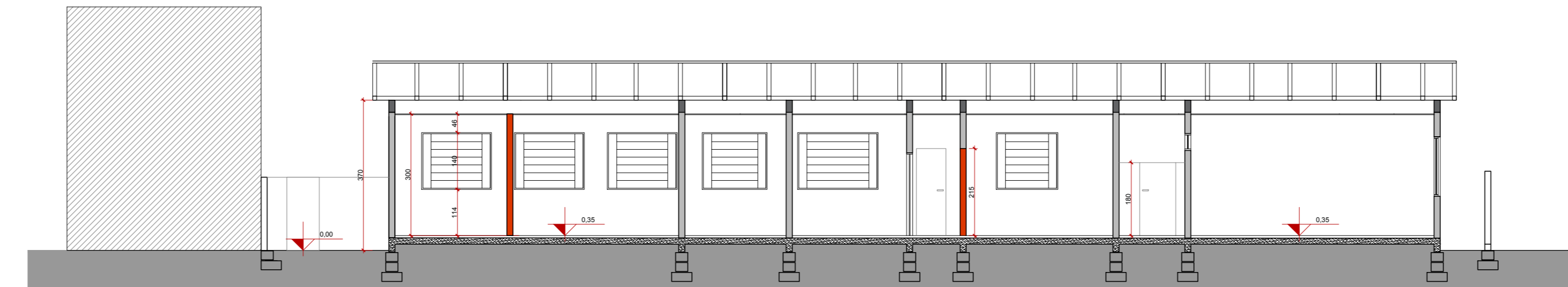

CORTE AA'  
ESC: 1/100

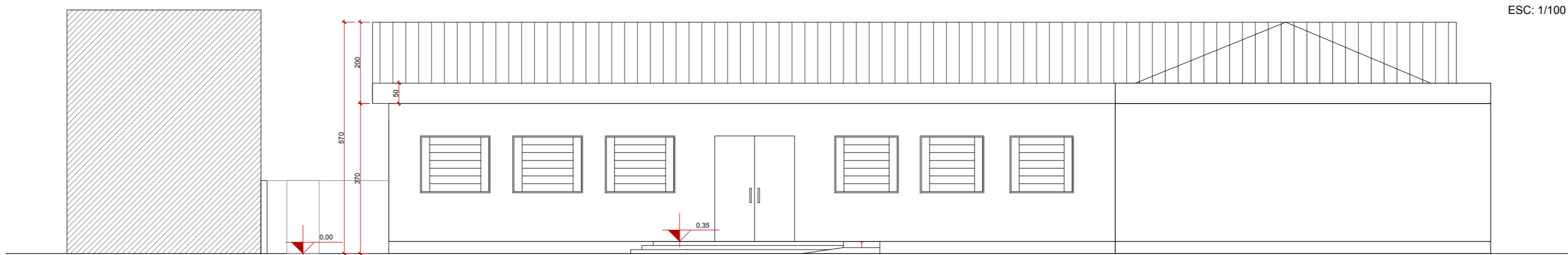

FACHADA LESTE  
ESC: 1/100

**Projeto de Ampliação e Reforma**  
 obra: S.M.E.E. e E.M.E.I. Meu Cantinho  
 local: Rua 28 de Fevereiro, 230 - Centro  
 prancha: Cortes e fachadas n°: 03  
 extensão/área: 1107,51m<sup>2</sup> escala: 1/100 unidade: centímetro data: Ago/2018

proprietário: responsável técnico:  
 **Régis Luiz Zimmer** Prefeito Municipal  
**Ana Claudia S. Dal Castel** Arq. e Urb. CAU RS A135299-7